

ROYAL

As Recorded by the METRONOME
ALL STAR BAND Columbia Record No. 36499

1st Saxophone Eb Alto

Medium Jump Tempo

Basie
Series
No. 27

Copyright 1942 by BREGMAN, VOCCO and CONN, Inc., 1619 Broadway, New York, N. Y.
International Copyright Secured

Made in U. S. A.

All rights reserved, including the right of public performance for profit

Any arrangement or adaptation of this composition without the consent of the owner is an infringement of copyright

FLUSH

by
★ COUNT BASIE ★

Including the special choruses
as played by THE STARS

BENNY GOODMAN'S 50 HOT LICKS for CLARINET
EDDIE MILLER'S 50 HOT LICKS for TENOR SAX
ZIGGIE ELMAN'S 50 HOT LICKS for TRUMPET
BENNY CARTER'S 50 HOT LICKS for ALTO SAX
RAY BAUDUC'S 150 PROGRESSIVE DRUM RHYTHMS
MURRAY McEACHERN'S 50 SWING PHRASES for TROMBONE
Price 50¢ Each

ROYAL

As Recorded by the METRONOME

2nd Saxophone
(Bb Tenor)

ALL STAR BAND Columbia Record No. 36499

★ CC

Medium Jump Tempo

Basie
Series
No. 27

mp

mp

Solo as played by Vido Musso

C

D *Smear*

E

Copyright 1942 by BREGMAN, VOCCO and CONN, Inc., 1619 Broadway, New York, N. Y.

International Copyright Secured

Made in U. S. A.

All rights reserved, including the right of public performance for profit

Any arrangement or adaptation of this composition without the consent of the owner is an infringement of copyright

FLUSH

by
DUNT BASIE ★

Including the special choruses
as played by **THE STARS**

2nd Saxophone
(Bb Tenor)

16

G

1.

2.

H

1.

2.

I

ff

1

J

2

mp

K

1

L

M

3

1

mp

Die out

p

The Count Basie Series
NOBODY KNOWS

Arranged by
Charlie Hathaway

Vocalion Record—5169

Price 75c

ROYAL

As Recorded by the METRONOME
ALL STAR BAND Columbia Record No. 36499

★ CC

3rd Saxophone Eb Alto

Medium Jump Tempo

Basic
Series
No. 27

- Staff 2: Continuation of the melody, marked with a box 'A' and dynamics "mp".
- Staff 3: Continuation of the melody, marked with a box 'B' and a first ending bracket.
- Staff 4: Continuation of the melody, marked with a box 'C' and a first ending bracket.
- Staff 5: Continuation of the melody, marked with a box 'D' and a first ending bracket.
- Staff 6: Continuation of the melody, marked with a box 'E'.
- Staff 7: Continuation of the melody, marked with a box 'F' and a first ending bracket.
- Staff 8: Continuation of the melody, marked with a box 'G'.
- Staff 9: Continuation of the melody, marked with a first ending bracket.

Copyright 1942 by BREGMAN, VOCCO and CONN, Inc., 1619 Broadway, New York, N. Y.
International Copyright Secured Made in U. S. A.

All rights reserved. No part of this score may be reproduced, stored in a retrieval system, or transmitted, in any form or by any means, electronic, mechanical, photocopying, recording, or by any information storage and retrieval system, without the prior written permission of the copyright owner. Any arrangement or adaptation of this score without the consent of the owner is an infringement of copyright.

FLUSH

by
DUNSTON BASIE ★

Including the special choruses
as played by **THE STARS**

3rd Saxophone Eb Alto

H

I *Change to B^b Clar.*

ff **J** *Solo as played by Benny Goodman*

Change to E^b Alto Sax.

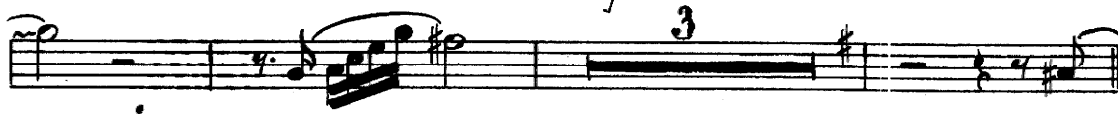

M

mp *Die out*

p

The B-V-C Standard Series
THROUGH

Arranged by
Charlie HATHAWAY

Casa Loma-Decca Record—2777

Price 75c

ROYAL

As Recorded by the METRONOME

4th Sax. Bb Tenor

ALL STAR BAND Columbia Record No. 36499

★ CO

Medium Jump Tempo

Basie
Series
No. 27

mp

A

mp

1

B

1

C 8 D 8

E

1. 2.

F 16 G

1. 2.

H

Copyright 1942 by BREGMAN, VOCCO and CONN, Inc., 1619 Broadway, New York, N. Y.
International Copyright Secured

Made in U. S. A.
All rights reserved, including the right of public performance for profit

Any arrangement or adaptation of this composition without the consent of the owner is an infringement of copyright

FLUSH

by
UNT BASIE ★

Including the special choruses
as played by **THE STARS**

4th Sax. B \flat Tenor

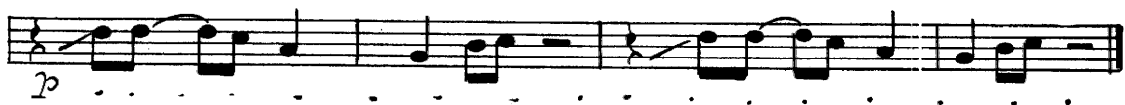
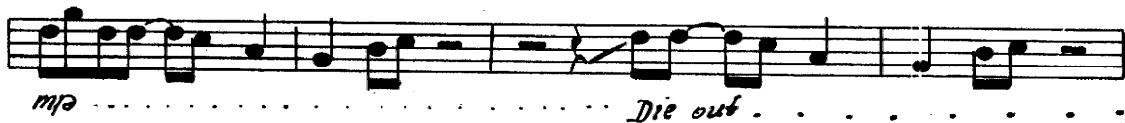

The Bob Crosby Series
OVER THE WAVES (Sobre las Olas)

Arranged by
Bob Haggart

Decca Record—3091

Price 75c

ROYAL

As Recorded by the METRONOME

1st Trumpet in Bb

ALL STAR BAND Columbia Record No. 36499

Medium Jump Tempo

Basie
Series
No. 27

Plunger

A Plunger

B Open

Plunger

C

D

E

F 15 **Plunger**

F 1

Copyright 1942 by BREGMAN, VOCCO and CONN, Inc., 1619 Broadway, New York, N. Y.

International Copyright Secured

Made in U. S. A.

All rights reserved, including the right of public performance for profit

Any arrangement or adaptation of this composition without the consent of the owner is an infringement of copyright

FLUSH

by
COUNT BASIE ★

Including the special choruses
as played by THE STARS

1st Trumpet in Bb

G 16 H 16

The Bob Crosby Series COMPLAININ'

Arranged by
Bob Haggart

Decca Record—3233

Price 7⁵⁰

ROYAL

As Recorded by the METRONOME
ALL STAR BAND Columbia Record No. 36499

★ C

2nd Trumpet in B \flat

Medium Jump Tempo

Basie Series No. 27

Plunger

B **Open** **Plunger**

C

E *Solo as played by Cootie Williams*

Plunger

F

Copyright 1942 by BREGMAN, VOCCO and CONN; Inc., 1619 Broadway, New York, N. Y.

International Copyright Secured

Made in U. S. A.

All rights reserved, including the right of public performance for profit

Any arrangement or adaptation of this composition without the consent of the owner is an infringement of copyright.

FLUSH

by
COUNT BASIE ★

Including the special choruses
as played by **THE STARS**

2nd Trumpet in Bb

Solo as played by Harry James

The Count Basie Series **JUMP FOR ME**

Arranged by
Charlie Hathaway

Vocalion Record—4886

Price 75c

ROYAL

As Recorded by the METRONOME
ALL STAR BAND Columbia Record No. 36499

3rd Trumpet in Bb

★ C

Medium Jump Tempo

Basie
Series
No. 27

Copyright 1942 by BREGMAN, VOCCO and CONN, Inc., 1619 Broadway, New York, N. Y.
International Copyright Secured Made in U. S. A.

All rights reserved, including the right of public performance for profit

Any arrangement or adaptation of this composition without the consent of the owner is an infringement of copyright

FLUSH

by
BOUNT BASIE ★

Including the special choruses
as played by **THE STARS**

3rd Trumpet in Bb

Die out *lo*

The New Benny Goodman Series **DARK RAPTURE**

Arranged by Edgar Sampson

Price 75c

ROYAL

As Recorded by the METRONOME
ALL STAR BAND Columbia Record No. 36499

★ C

1st Trombone

Medium Jump Tempo

Basie
Series
No. 27

Plunger

FLUSH

by
COUNT BASIE ★

Including the special choruses
as played by **THE STARS**

1st Trombone

as played
by *Mc. Garity*

The Count Basie Series

ROSELAND SHUFFLE

Arranged by

Decca Record—1141

Chorus

ROYAL

As Recorded by the METRONOME
ALL STAR BAND Columbia Record No. 36499

2nd Trombone

★ C

Medium Jump Tempo

Basic
Series
No. 27

Plunger

A Plunger

B 1 Open

Plunger

C

D

E 15 Plunger

F 1

FLUSH

by
COUNT BASIE ★

Including the special choruses
as played by **THE STARS**

2nd Trombone

The Count Basie Series
JIVE AT FIVE

Arranged by
Currie Harman

Decca Record—202

ROYAL

3rd Trombone

As Recorded by the METRONOME
ALL STAR BAND Columbia Record No. 36499

★ C

Medium Jump Tempo

Basie
Series
No. 27

Copyright 1942 by BREGMAN, VOCCO and CONN, Inc., 1619 Broadway, New York, N. Y.
International Copyright Secured

All rights reserved, including the right of public performance for profit

Any arrangement or adaptation of this composition without the consent of the owner is an infringement of copyright

FLUSH

by
JOHN H. MONTEITH
JOHN BASIE ★

Including the special choruses
as played by THE STARS

3rd Trombone

The Lionel Hampton Series
JOHNNY GET YOUR HORN

Arranged by
Charlie Martinway

Victor Record—26243

Price 75c

ROYAL

As Recorded by the METRONOME
ALL STAR BAND Columbia Record No. 36499

Bass

Medium Jump Tempo

Basie
Series
No. 27

Copyright 1942 by BREGMAN, VOCCO and CONN, Inc., 1619 Broadway, New York, N. Y.
International Copyright Secured Made in U. S. A.

All rights reserved, including the right of public performance for profit
Any arrangement or adaptation of this composition without the consent of the owner is an infringement of copyright.

FLUSH

by
COUNT BASIE ★

Including the special choruses
as played by THE STARS

Bass

2. > 2 G

1.

2. H

1.

2. I

1 J

K L

4 M

mp *Die out...*

9

The Lionel Hampton Series
HOT MALLETS

Arranged by
Charlie Hathaway

Victor Record—26371

Price 75c

ROYAL

As Recorded by the METRONOME
ALL STAR BAND Columbia Record No. 36499

★ CC

Guitar

Basie
Series
No. 27

Medium Jump Tempo

Section A: Eb Eb7dim Bb Bb6 Cm7 F7 Bb

Section B: Eb Eb7dim Bb Eb7dim Bb6 Bb6 Eb Eb7dim

Section C: Bb6 Cm7 Eb Eb Eb7dim Bb6 Cm7 F7 Cm7

Section D: Bb6 Eb Eb7dim Bb Bb6 Cm7 F7

Section E: Bb Eb Eb7dim Bb Eb7dim Cm7 F7 Bb

Section F: Bb Cm7 F7 Bb Cm7 F7 Bb

Copyright 1942 by BREGMAN, VOCCO and CONN, Inc., 1619 Broadway, New York, N. Y.
International Copyright Secured Made in U. S. A.

All rights reserved, including the right of public performance for profit

Any arrangement or adaptation of this composition without the consent of the owner is an infringement.

FLUSH

by
DUNT BASIE ★

Including the special choruses
as played by **THE STARS**

Guitar

1. Cm7 F7 B^b B^bdim E^b E^bdim B^b 2. E^b Cm7 B^b 2

G B^b B^b E^b B^b

E^b E^b F7 B^b E^b F7 B^{bb}

H B^b Cm7 F⁹ B^b Cm7 F⁹ B^b Cm7 F⁹

B^b 2. B^b **I**

1 4

J B^b E^b F7 B^b E^b F7 B^b E^b F7

B^b **K** B^b E^b F7 B^b E^b E^bdim

L B^b E^b F7 B^b B^bdim E^b E^bdim B^b B^b B^bdim E^b E^bdim B^b

B^b B^bdim E^b E^bdim B^b 4 **M** B^{bb} E^b E^bdim B^b B^{bb}

Cm7 F7 B^b E^b E^bdim B^{bb} E^bdim B^b E^b F7

B^b E^b F7 B^b *mp* E^b F7 B^b die out...

10

Alec Wilder's Ultra-Modern Swing Styles
CONCERNING ETCHINGS

Arranged by Charlie Hennessey

Price 75c

ROYAL FLUSH

As Recorded by the METRONOME
ALL STAR BAND Columbia Record No. 36499

by
★ COUNT BASIE ★

Drums

Including the special choruses
as played by THE STARS

Basie
Series
No. 27

Medium Jump Tempo

2 4 6 8

A 2 4 6 8 B 2 4

TEN. SAX. SOLO C 2 4 6 8

D 2 4 6 8 E 2nd Trpt. Solo 2 4

2 4 6 8 10 12

F ALTO SAX. SOLO 2 4 6 8 10 12

G TROMBONE SOLO 1 Rim. 2 4 6 8

H 2nd Trpt. Solo 2 4

2 4 6 8 10 12

I High Hat cym. 2 4 6 Solo Break ad lib. 1

J Clar. solo 2 4 6 8 K 2 4

L 2 4 6 8 2 4

M 2 4 6 8 10 12

mp die out

Copyright 1942 by BREGMAN, VOCCO and CONN, Inc., 1619 Broadway, New York, N. Y.

International Copyright Secured

Made in U. S. A.

All rights reserved, including the right of public performance for profit

Any arrangement or adaptation of this composition without the consent of the owner is an infringement of copyright

ROYAL FLUSH

1st Violins A-B-C

As Recorded
ALL STAR BAND

Basie
Series
No. 27

Medium Jump Tempo

Copyright 1942 by BREGMAN, VOCCO and CONN, Inc., 1619 Broadway, New York, N. Y.
International Copyright Secured

Made in U. S. A.

All rights reserved, including the right of public performance for profit

Any arrangement or adaptation of this composition without the consent of the owner is an infringement of copyright

ROYAL FLUSH

Recorded by the METRONOME
AND Columbia Record No. 36499

by
★ COUNT BASIE ★

Including the sp
as played by

Alto Sax Solo as played by Toots Mondello

1st Violins 2

Alto Solo as played by Benny Carter

Trbn. Solo as played by J. Higginbottom

Trbn. Solo as played by Lou
McIntyre

Trpt. Solo as played by Harry James

as played by Ray Eldridge

Novelty Violin Solo
(with piano accompaniment)
GERALDINE

By AL DUFFY

Price 50c

ROYAL FLUSH

Special choruses
THE STARS

1st Violins 3

01
1A

I *Ens.*

Drum Break

J *Clar. Solo as played by Benny Goodman*

K

L

Drum Solo

M

mp *Die out*

p

Novelty Violin Solo
(with piano accompaniment)

S N O O K Y

By **A. DUFFY**

Price 50c

ROYAL FLUSH

Piano

Medium Jump Tempo

Basie
Series
No.27

Copyright 1942 by BREGMAN, VOCCO and CONN, Inc., 1619 Broadway, New York, N. Y.

International Copyright Secured

Made in U. S. A.

All rights reserved, including the right of public performance for profit

Any arrangement or adaptation of this composition without the consent of the owner is an infringement of copyright

ROYAL FLUSH

Piano 2

As Rec.
ALL STAR B

E Trpt. Solo as played by Cootie Williams

F Alto Sax Solo as played by Toots Mondello

Arranged by
Benny Goodman and
Noni Bernardi

Benny Goodman Series
ESTRELLITA

Victor Record—26187

Price 75c

ROYAL FLUSH

Recorded by the METRONOME
Columbia Record No. 36499

by
★ COUNT BASIE ★
Piano 3

Including the solo
as played by

Alto Sax Solo - as played by Benny Carter

G

Trbn. Solo as played by Jay Higginbottom

Trbn. Solo as played by Lou McGarity

H Trpt. Solo as played by Harry James

The Count Basie Series
TUNE TOWN SHUFFLE
Arranged by Charlie Hathaway
OKEH Record—6267

Price 75c

ROYAL FLUSH

Special choruses
THE STARS

Piano 4

As played by Ray Eldridge

Eng.

Drum Break

Clar. Solo as played by Benny Goodman

The musical score consists of seven systems of piano accompaniment. The first system is marked 'As played by Ray Eldridge'. The second system is marked 'Eng.'. The third system is marked 'Drum Break'. The fourth system is marked 'Clar. Solo as played by Benny Goodman'. The fifth system is marked 'Eng.'. The sixth system is marked 'Drum Break'. The seventh system is marked 'Clar. Solo as played by Benny Goodman'. The score is written for piano and includes various musical notations such as chords, melodic lines, and dynamic markings.

15 Original Piano Solos in a folio . . . all for 50c
COUNT BASIE'S PIANO STYLES

Including: Jumpin' at the Woodside • Every Tub • Sent For You Yesterday • Swingin' The Blues • Blue and Sentimental • Good Morning Blues • Panassie Stomp • Shorty George • Out the Window • Miss Thing • Riff Interlude • Hollywood Jump • Nobody Knows • John's Idea • Don't You Miss Your Man

ROYAL FLUSH

Piano 5

Key signature: one flat (B-flat)
Tempo: K
First ending: 1.
Drum Break: 3
Dynamics: mp, p
Instruction: die out...

Price \$1.50 Each

ARRANGER-AID

A Necessary Reference Guide for all Musicians
Endorsed and recommended by FLETCHER HENDERSON
Includes: CHORD CHART • RANGE CHART • VOICING CHART
Also examples of modern dance orchestra styles used by Benny
Goodman, Glenn Miller, Bob Crosby, Guy Lombardo, Tommy
Dorsey, Jimmy Lunceford, Hial Kema, Bernard Himber, Jan Savit.